PLANTA

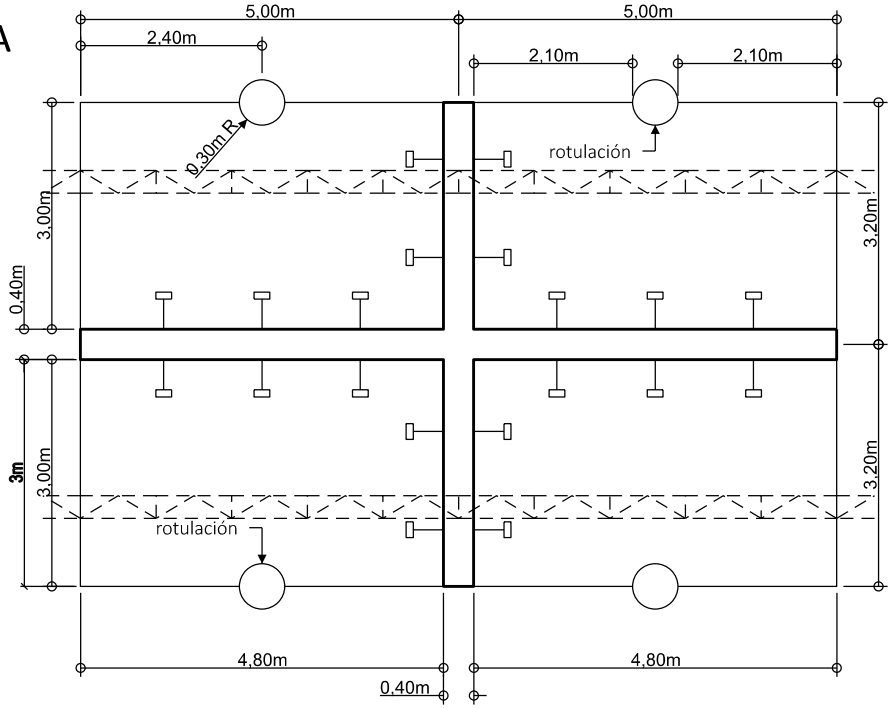
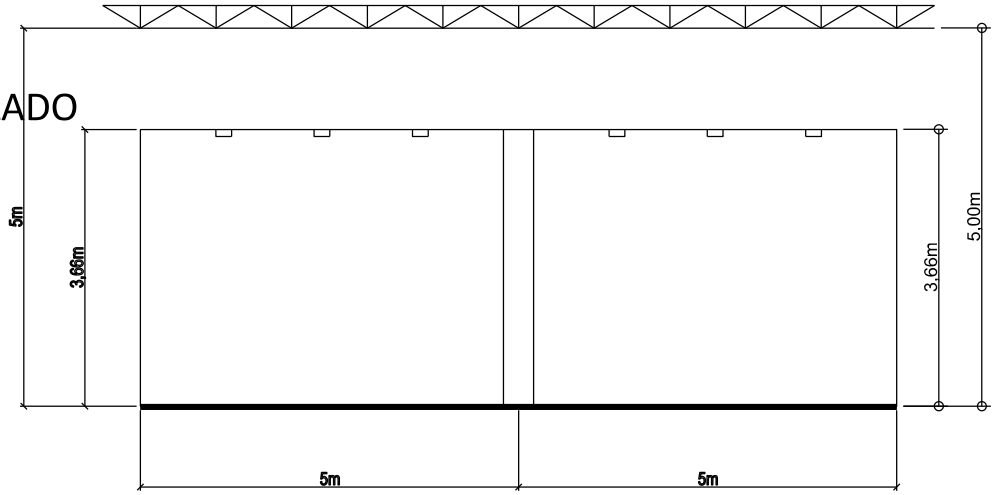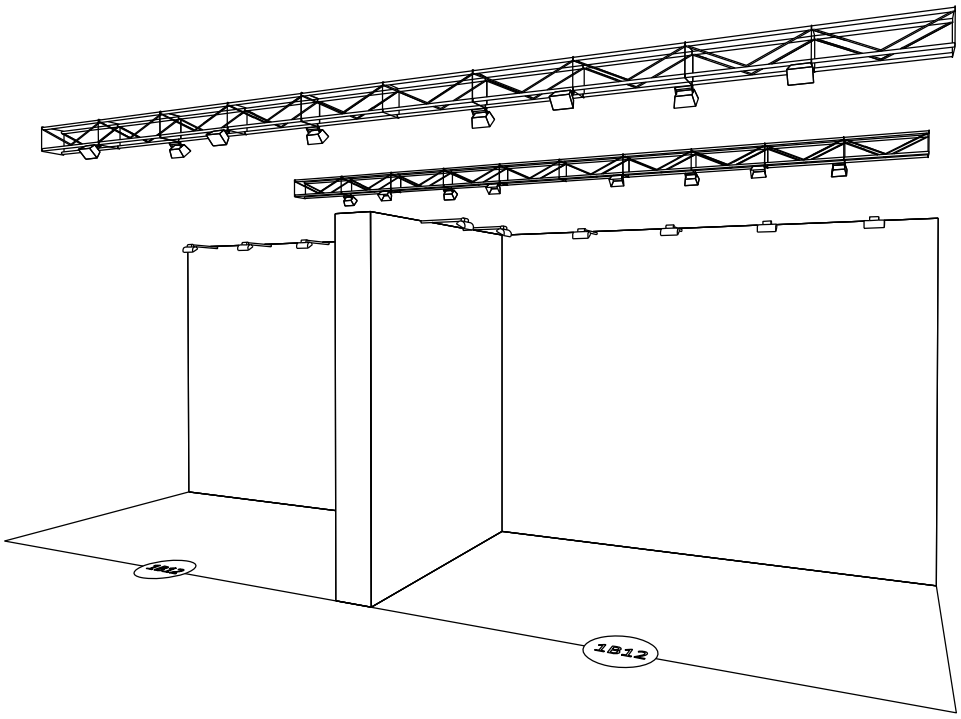
ALZADO